

音视频记录仪

Audio And Video Recorder

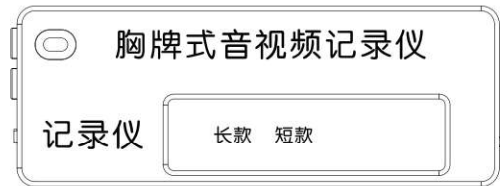

标准版 WI-FI版
使用手册

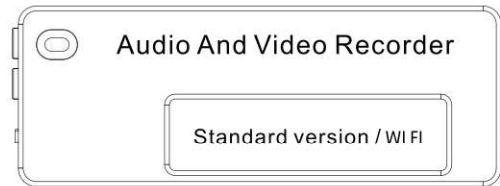
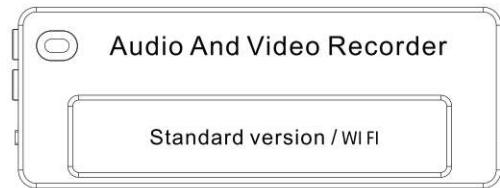

Standard version
WI FI version
User Manual

请仔细阅读本说明以正确安全的使用本产品, 请注意保管本说明, 以便日后参考.

To use the product correctly and safely, please read the instructions carefully

声明事项:

- 1、首先对您使用本公司的数码产品表示感谢!
- 2、在使用之前请先阅读此手册,正确使用此产品。
- 3、为了更好的服务,本使用手册的内容可能变更。
- 4、因产品的性能和功能而发生的变更,不做另行通知。

注意事项:

- 1、请勿试图打开、修复或改装本产品。
- 2、请勿将产品或其配件放入口中。
- 3、请勿将产品放入水或其他液体中。

警告事项:

- 1、请勿摔落产品本身或其配件,以免导致故障。
- 2、请勿让产品暴露强光或热源下,以延长本身寿命。
- 3、长时间不使用本产品,请将电池充满(内置锂电池)。
- 4、请勿用力拔除连接的配件(如:USB连线)。
- 5、本公司对使用本产品所造成的损失或苛刻的赔偿无任何责任!
- 6、本公司对使用本产品或维修时所发生的资料损失不负任何责任,因此若在产品内,存有重要资料,请自行备份!
- 7、严禁将本产品用于非法用途。例如:窃录他人隐私等!

Notifications:

- 1, Thank you for using our company's digital products!
- 2, Please read this manual before use.
- 3, The contents of this manual may be updated for better services
- 4, The product design and specification are subject to change, without notice .

Precautions:

- 1, Do not attempt to open, repair or modify the product.
- 2, Do not use electronic products in the region (such as aircraft, etc.) to use this product.
- 3, do not put the product or its accessories into the mouth.
- 4, do not put the product into water or other liquids.

Warnings:

- 1, do not drop the product itself or its accessories, so as not to cause failure.
- 2, do not let the product exposed to light or heat, to extend the life of the product
- 3, please fully charge the battery (built-in lithium battery) when product under leave unused for a long time
- 4, please be careful and tenderly when connect or disconnect the earphone and USB cable.
- 5, we are not responsible for any loss and compensation while using this product.
- 6, we are not responsible for data and recordings damages during using or repairing ,Please back up important data in time.
- 7, do not use for illegal purposes. For example: stealing other people's privacy!

本产品是用于现场录音、录像、拍照的便携式数字音视频记录仪，产品技术先进，功能齐全，性能稳定，易于携带。现广泛用于取证记录、大型设备操作记录、警用执法记录，部队的演习演练记录等。

- 1: 全铝合金外壳，外形规格8*3*1.1CM，标准工作胸牌大小，精致、小巧、坚固、美观、散热快
- 2: 单位名称LOGO可按需定制，人员信息可更换
- 3: 标准版、WI-FI版两种版本
- 4: 长款（显示人员信息更清晰）与短款（加强单位信息的宣传与展示）设计
- 5: 磁吸底座（避免重复插拔USB线让休息时充电更轻松）或内置TYPE-C接口连接电脑与充电。
- 6: 内置1550mA/H大容量锂电池满足您长时间录像的工作环境
- 7: 小巧的强磁别针，佩戴取下更方便，还可以吸附于任何铁制物体固定。
- 8: 视频H264+编码。

This product can be used for live recording, video recording and photo taking. The products has advanced technology, completed function and stable performance and easy to carry.

Easy to carry. It is widely used for on-site recording, police law enforcement records, tourist landscape shooting, sports scene shooting, etc.

- 1: All aluminum alloy shell, with an external specification of 8 * 3 * 1.1CM, standard working badge size, exquisite, compact, sturdy, beautiful, and fast heat dissipation
- 2: The company logo can be customized , and person information can be changed
- 3: Standard version and WI-FI version
- 4: Long window (more information displayed) and short window (simple information display)
- 5: Magnetic mount (to avoid repeatedly plugging and unplugging USB cables for easier charging during breaks) or built-in TYPE-C interface to connect the computer and charging.
- 6: Built in 1550mA/H high capacity lithium battery for long-time recording
- 7: A compact strong magnetic pin that is more convenient to wear and remove, and can also be attached to any iron object .
- 8: Video H264+encoding.

内置摄像头



长款

内置摄像头

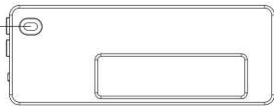

短款

强磁吸附区域

功能键
开机键

工作指示灯

内置TYPE-C USB接口



USB座充接口

复位
内存卡插槽

强磁别针



警告(Warning)
强磁物品, 请远离心脏起搏器!
Magnetic objects, do not use
it near the pacemaker

Built in camera

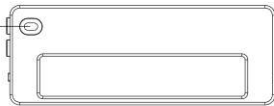

Long

Built in camera

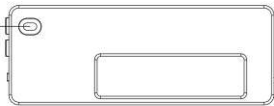

Short

Magnetic area

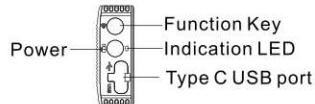

Power

Function Key
Indication LED
Type C USB port

charging port

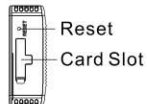
Reset
Card Slot

Magnetic Pin

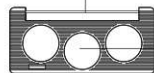

Warning
Magnetic objects, do not use
it near the pacemaker

取出名片夹

如图所示：轻轻按压住名片夹，按箭头方向推出名片夹

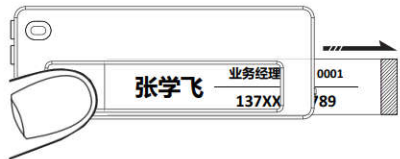

打印名片：可用黑白或彩色打印机打印名片

长款名片：外形68.5*13.5mm 显示区域61.5*12mm
距离左侧2.5mm 距离右侧4.5mm

短款名片：外形68.5*13.5mm 显示区域45*12mm
距离左侧19mm 距离右侧4.5mm

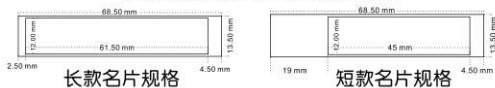

长款名片规格

短款名片规格

也可扫码下载我们设计好的模板，快速制作本机名片



请您扫码下载
长款名片范本



请您扫码下载
短款名片范本

安装名片：将裁剪好的名片如图所示插入机器中



Take off card holder

See below picture , take off the card holder by correct direction

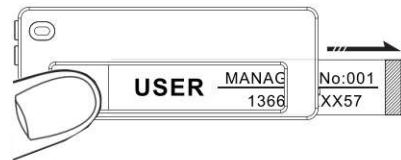

Insert the card in correct direction (see below picture)



Print the Card by a printer

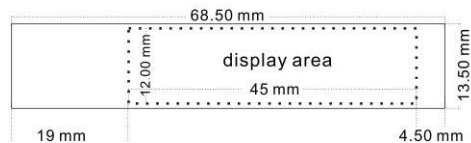

开始使用:

- 为了正确的使用本产品, 请仔细阅读说明书。
- 首次使用, 请充电2小时, 保证本机电量充足。

本机为全金属结构, 工作或充电过程中, 出现发热情况, 属于正常!

充电:

通过USB接口或者座充可为本机充电。

充电时绿灯点亮, 充满后熄灭。强烈建议: 请使用带有  标志的, 5V2A充电器为本机充电。

连接电脑:

- 本机免驱动 (录像时仅充电), 连接电脑即可显示可移动磁盘。

文件结构

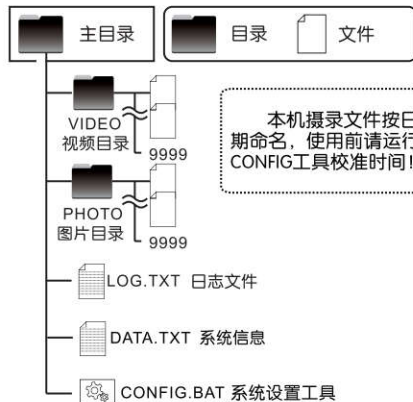

本机摄录文件按日期命名, 使用前请运行 CONFIG工具校准时间!

如需数据管理软件, 请联络经销商获取!

Getting Started:

- In order to use this product correctly, please read the manual carefully.
- For the first time using, please charge for 2 hours to ensure the device is fully charged.

This machine has an all metal structure, and during operation or charging, having a fever is normal!

Charging:

This device can be charged through a USB interface or a charging station.

The green light is on during charging, and turns off when fully charged. Please use a 5V 2A charger

Connect the computer:

This device is driver free, when connect to a computer, it will display the removable disc.

Folder and file

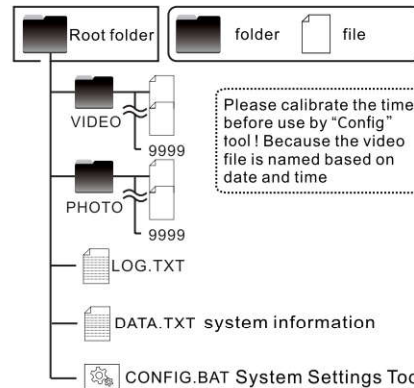

Please calibrate the time before use by "Config" tool! Because the video file is named based on date and time

If you need data management software, please contact your dealer to obtain it!

- 开机/关机
- ▶ 开机：长按开机键3秒，开机并开始录像，红灯或蓝灯（WIFI开启时）慢闪。再次短按开机键，停止并保存录像进入待机，待机时，红灯或蓝灯（WIFI开启）长亮。
- ▶ 关机：长按开机键3秒，自动保存录像并关机。
- 电量显示：
- ▶ 开机时绿灯闪5次电量80-100%
- ▶ 开机时蓝灯闪5次电量40- 80%
- ▶ 开机时红灯闪5次电量10- 40%
- ▶ 电量低于40%时，每三分钟绿灯快闪10秒直至自动关机。

连接电脑后可通U盘内的DATA.txt文件查看电量

- 拍照 / WI-F I开关/恢复出厂设置
- ▶ 拍照（仅限标准版）：开机状态下，短按功能键拍照，蓝灯闪亮后保存。

- ▶ WI-F I开关（仅限WI-F I版）：开机状态下，短按功能键打开WI-F I（蓝灯亮）或关闭WI-F I（红灯亮）。

开关WI-F I会停止录像

- ▶ 待机状态下，长按功能键恢复出厂设置。

- Turn on/off
- ▶ Turn on: Press and hold the power button for 3 seconds to turn on and start recording, with a red or blue light(When WIFI is turned on) Slow flashing. Short press the power button again to stop and save the recording When entering standby mode, the red or blue light (WIFI on) remains on for a long time.
- ▶ Shutdown: Press and hold the power button for 3 seconds to save the recording and shut down.
- Battery display:
- ▶ When turning on, the green light flashes 5 times, and the battery level is 80-100%
- ▶ When turning on, the blue light flashes 5 times, and the battery level is 40-80%
- ▶ When turning on, the red light flashes 5 times, and the battery level is 10-40%
- ▶ When the battery level is below 40%, the green light flashes quickly for 10 seconds every three minutes until it automatically shuts down.

Connect to the computer, you can view the battery level through the DATA.txt file in the USB flash drive

- Photo/WI-F I switch/Factory reset
- ▶ Taking photos (standard version only): When turned on, briefly press the function key to take photos, Save after the blue light flashes.
- WI-F I switch (Wi Fi version only): When turned on, briefly press the function key
- Turn on WI-F I (blue light on) or turn off WI-F I (red light on).

Switching WI-F I will stop recording

- ▶ In standby mode, long press the function key return to Factory set.

- 内存卡:
开机时, 蜂鸣器连续“哔”5声, 为内存卡异常。
短按功能键可格式化内存, 成功后蜂鸣器连续“哔”3声。短按开机键可取消格式化!

请注意: 格式化操作将清空所有卡内文件与资料!
数据无价, 请谨慎操作!

- 系统配置文件config.bat
连接电脑后, 双击打开config.bat, 按屏幕提示输入数字后按回车确认, 系统设置完毕将自动同步电脑时间。
- 手机连接与配网 (WI-FI版):



安卓客户端
请选在浏览器中打开



苹果客户端

- 手机上打开DVRRunning2软件, 点击去连接设备, 记录仪开机, 并确认WIFI功能打开 (蓝灯闪烁)

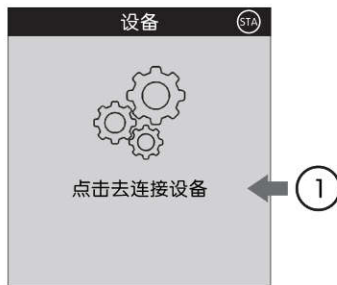

找到wifi-camera-xxxxxxxxxxx, 点击连接网络, 连接成功后返回DVRRunning2软件, 看到实时预览即连接成功!

- Memory card:
When turning on, the buzzer beeps continuously for 5 times, indicating an abnormal memory card. Short press the function key to format the memory, and the buzzer will continue after success Three beeps. Short press the power button to cancel formatting!

Be careful , the formatting operation will erase all files and data in the card!

- System configuration file "config.bat"
Please connect to the computer, double-click to open "config.bat" and follow the onscreen prompts to input the number and press Enter to confirm. Once the system is set, it will automatically synchronize the computer time. connect to a handy phone



For Android OS
Please select
Open in Browser



For Mac OS

- Open the DVRRunning2 software on your phone and click to connect to the device, turn on the recorder and confirm that the WI-FI function is on (blue light flashing)

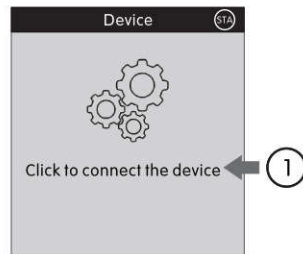

Find wifi-camera-xxxxxxxxxxx, click to connect to the network, after successful connection, return to DVRRunning2 software and see real-time preview Successfully connected!

◦ 电池使用时间对照表（实验数据，可能和实际有误差）

工作状态	工作电流 mA	电量1.5Ah
480P摄像 标准版/网络版	180mA	8.5小时
720P摄像	190mA	8小时
720P WiFi 摄像	290mA	5小时
1080P摄像	200mA	7.5小时
1080P WiFi 摄像	310mA	4.5小时

◦ 内存与时间对照表（实验数据，可能和实际有误差）

内存容量	32G	64G	128G	256G	512G
480P摄像	30h	60h	120h	240h	480h
720P摄像	15h	30h	60h	120h	240h
1080P摄像	10h	20h	40h	80h	160h

◦ Battery time table
(experimental data, for reference only)

Status	Currency mA	TIME(h)
480P	180mA	8.5H
720P	190mA	8H
720P Wi-Fi	290mA	5H
1080P	200mA	7.5H
1080P Wi-Fi	310mA	4.5H

◦ Memory and time table
(experimental data, for reference only)

Memory	32G	64G	128G	256G	512G
480P	30h	60h	120h	240h	480h
720P	15h	30h	60h	120h	240h
1080P	10h	20h	40h	80h	160h

技术参数

主机感光器件	1/4" CMOS传感器
别针	强磁吸附别针
照相分辨率	640*480、1280*720、1920*1080
录像分辨率	480P 720P 1080P
兼容操作系统	WINDOWS/ MAC OS/LINUX
镜头视角	145度
对焦范围	0.3米到无穷远
自动感光	支持
曝光模式	自动曝光
照片格式	JPG (仅标准版)
视频格式	264+编码 mov格式
警号识别	可以在本机上设置使用者固定的识别码。并且每个录像文件和照片上都会自动生成使用者的识别码。
WiFi	2.4GHz~2.4835GHz IEEE802.11 a/b/g/n (标准版无WiFi)

Technical data 1

Image Sensor	1/4 " Color CMOS sensor
Pin	Strong magnetic adsorption pin
Photo resolution	640*480、1280*720、1920*1080
Video resolution	480P 720P 1080P
OS	WINDOWS/ MAC OS/LINUX
Lens angle	Wide-angle lens 145 degrees
Focus range	0.3 meters to infinity
Auto light sensing	Yes
Exposure mode	Automatic exposure
Photo format	JPG
Video format	mov
User ID	Yes
WiFi	2.4GHz~2.4835GHz IEEE802.11 a/b/g/n

技术参数

接口类型	type-c高速USB2.0 接口输出
存储介质	TF卡512G及以下容量
电池供电	内置1500mA/h 耐高温高性能锂离子电池
密码功能	支持（需定制）
管理软件	支持
尺寸重量	8*3*1.1cm（长*宽*高） 48克（不含强磁别针）
附件	强磁别针 座充 说明书 合格证 保修卡 USB线 充电器（选配）

Technical data 2

Port type	type-c High-speed USB2.0
Storage media	TF card with capacity of 512G and below
Battery	Built-in 1500Ma/h (Standard) /Built-in 3000Ma/h (Long battery)
Password	Yes(Customization required)
Management software	Yes
Size/Weight	80*30*11mm/48g
Accessories	Strong magnetic adsorption pin, Charging bracket ,manual, USB cable, charger (optional)

产品保修卡

一、售后服务说明:

根据《中华人民共和国产品质量法》、《中华人民共和国消费者权益保护法》，以下保修条例，如有疏漏部分，请以国家法律为准。

二、免费服务范围:

- 1: 顾客凭保修卡享受售后服务。
- 2: 自购买之日起因产品本身质量问题，提供一个
月包换、一年免费保修服务。
- 3: 包换期内产品需外壳、标签、按钮等外观无磨损及
划伤。否则只提供保修服务，包换失效。
- 4: 随机附件（如耳机、电池、充电器、USB线、等）
不属包换与保修范围，请您选择有偿服务。

三、有偿服务范围:

- 1: 无法提供保修卡或保修卡填写不完整。
- 2: 产品本身的序列号或保修卡序列号不完整或与实物
不符、产品机身编码曾被替换、撕毁或涂改。
- 3: 产品未经本公司专业人员维修，客户人为处理而导
致产品故障或损坏。
- 4: 未按使用说明的内容使用、维护而导致的故障或损坏。

四、维修记录:

送修日期				
送修故障				
维修记录				
完成日期				
维修人员				

产品保修卡

感谢您选购本公司数码产品